

Issue #2

May 2018



Featured Workshops!

Get Gritty with Flipgrid

A one-hour workshop in using the tool to help students maintain persistence in your online class (must have basic knowledge of Canvas)

Fabiola Torres

FIC, SV 112.

Wed., May 9, 4 M

Fri., May 11, 12:45PM

Featured Workshops!

Put 'Em All Together: Peer Review Online

How to engage in effective and regular contact and have your students do all the work! Must have basic knowledge in Canvas.

Alexa Schumacher

FIC, SV 112.

Tues., May 8, 2PM



DE at GCC!

Become Distance Education Certified!

GCC is proud to offer Faculty a free, 4-week fully online **DE Certification** in partnership with the @One Teach-the-Teacher Training Program – **Next Class: July 23rd!** Register right away to save your space!

<https://www.glendale.edu/class-schedule/distance-education/de-faculty-center>
(DE Certification will give you a 1.25 in salary advancement and cover your Flex for 2019)



To be eligible to teach fully Online or Hybrid courses, instructors must be both DE Certified and DE Instruction Eligible. **Eligibility is maintained through the annual completion** of 6 hours of **GADER (Glendale Annual Distance Education Recertification)** for full-time faculty and 3 hours of for adjunct faculty. Eligibility lapses if the GADER requirement is not **completed** by **May 16, 2018**.

<https://www.glendale.edu/class-schedule/distance-education/de-faculty-center/de-annual-recertification>

Contact Me with GADER Questions!

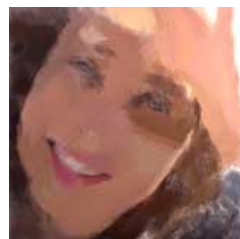

INSTRUCTOR JULIE GAMBERG

defacdev@glendale.edu

(818) 240-1000 x5345

Faculty Innovation Center (SV)

Spring/Fall – M. 11-12pm, Th. 1:45-3:45pm

RECERTIFICATION (GADER) + COURSE DESIGN + PEDAGOGY
+ WORKSHOPS + PEER COURSE REVIEW + OEI

Hi GCC Faculty! Are you a DE Superstar? Might you be interested in teaching one or more workshops as part of our best practices in online teaching series? If so, we need to talk! Please email defacdev@glendale.edu with the following:

1. Name, division, contact information.
2. How long you've been teaching online, how many classes you teach online, and what type (e.g. hybrid or fully online)?
3. Is your course mostly OEI rubric and 508 aligned?
4. Would you be interested in leading workshops or other types of training on one of these topics:
 - Do you make good use of pages?
 - Are you great at the Gradebook?
 - Do you know the basic four (or so) of accessibility compliance?
 - Do you have your online students doing collaborative projects?
 - Do you have an awesome homepage?
 - Are you innovative in how you use the discussion board?
 - Looking at the OEI rubric, are there sections that you feel like you're nailing it?

DE Coordinator



Alexa
Schumacher

de@glendale.edu

818-240-1000, x5298

Faculty Innovation
Center (SV112)

T/Th 9:30-10:30am

<http://glendale.edu/online>

Policy+DE Certification+CoDE

GLENDALE ANNUAL DE RECERTIFICATION



DE Community of Practice...How does it work?

Every faculty member who is certified to teach DE will be automatically added to the Canvas course that is the GCC DE Community of Practice (CoP). **If you are not in that course, and you would like to be**, email defacdev@glendale.edu.

All Community of Practice Modules have three parts:

- I. Read or Watch something in advance of meeting (in the Canvas course)
- II. Discuss in advance of meeting (in the Canvas course)
- III. Meet (in the Faculty Innovation Center, SV 105; participation by Zoom welcome)

You will be awarded three hours of GADER for each Module. If you cannot come to the meeting, you can still be awarded two hours of GADER; however, you cannot be awarded GADER for attending the meeting without doing the work in advance.

This spring, lunch will be served at each GADER meeting: May 3, 16. If you would like lunch, **please be sure to participate in the Canvas "Communities of Practice" course in advance of the session** and also RSVP a minimum of 72 hours in advance: <https://goo.gl/forms/SwiP4rFQfS12AATy1>, and indicate whether you would prefer a lunch vegetarian or regular lunch.

I don't want to do the Community of Practice. Do you promise there will be more opportunities?

We 100% promise. They will be sent out to the DE instructors list, and added to this site, as they come up!

You may also take a professional development course at @One: <http://onlinenetworkofeducators.org/pd/registration-introduction/>

Needing Canvas Tech Support?

<https://www.glendale.edu/class-schedule/distance-education/de-faculty-center/tech-support-for-de-faculty>