



HOPE IN ACTION

CLASSIFIED INSTITUTE DAY

AUGUST 22, 2018

“our GCC” Vision



GCC is the Greater Los Angeles Region’s premier learning community where all students achieve their informed educational goals through outstanding instruction and student support services, a comprehensive community college curriculum, and unique opportunities found in few community colleges.



Hope in Action



Why are you working at GCC?

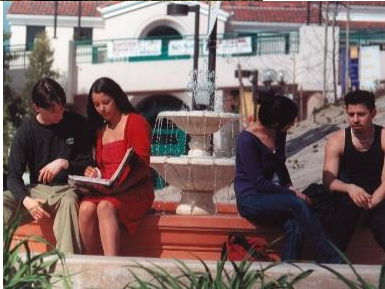

Hope in Action

Service in an education environment



Hope in Action

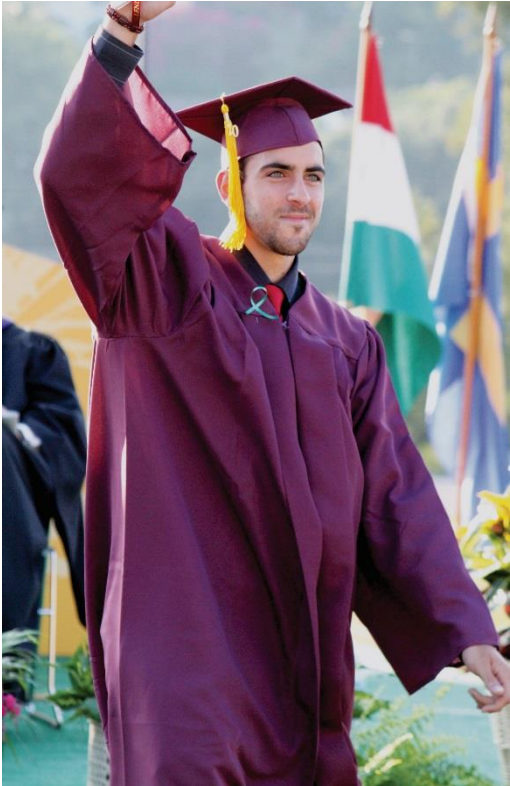

**What do you love
about working at GCC?**

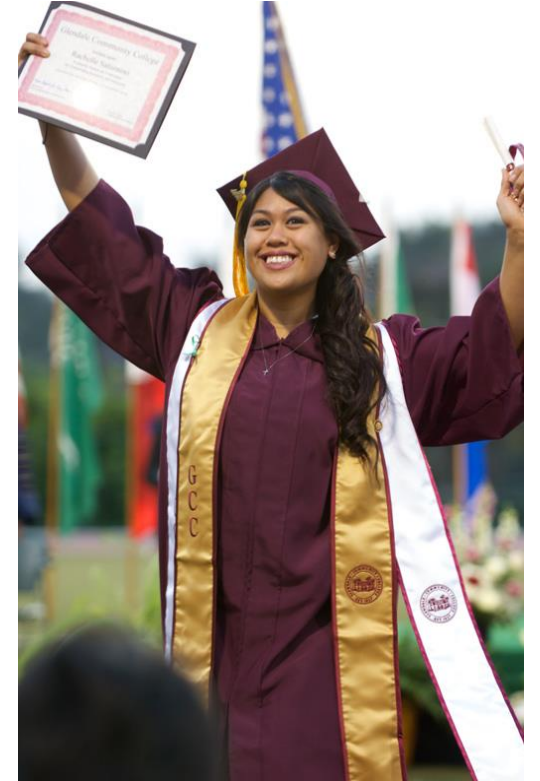

Hope in Action

Student interaction and helping students succeed



Hope in Action



- ▶ **You are an essential part of our learning community.**
- ▶ **Without you, we cannot achieve our vision.**
- ▶ **Without you, our students will not be successful.**



Hope in Action



Yes you are part of the team
But key to team success is:

▶ how are you doing?

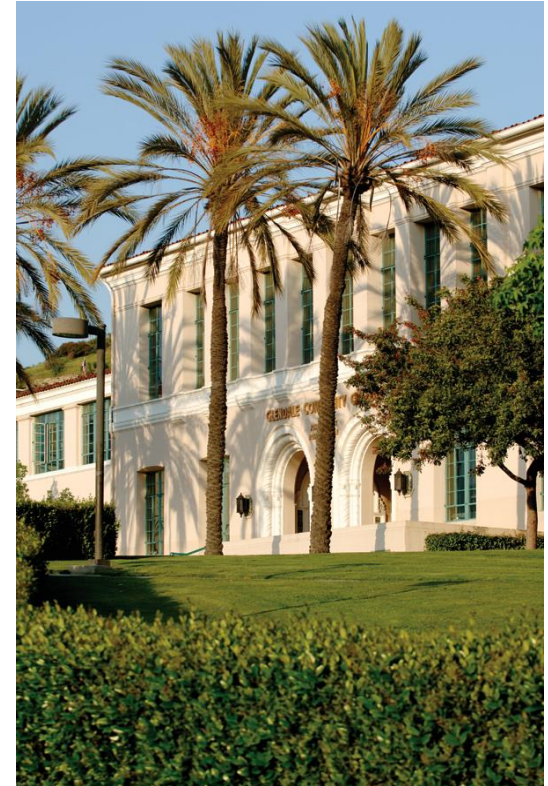

Hope in Action



**Why do people enroll
at GCC?**



Hope in Action



Defining Hope

- a feeling of expectation and desire for a certain thing to happen
- someone or something that may be able to provide help

Hope in Action



Remember our vision?

GCC is the Greater Los Angeles Region's premier learning community where ...

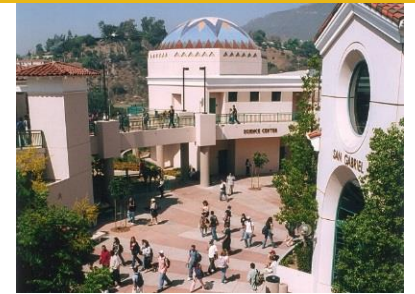

ALL STUDENTS

achieve their informed educational goals



Hope in Action



- **So how are we doing?**
 - **How are you doing?**
 - **Are we helping all students achieve?**
 - **Are we showing hope in action?**
-

THE RETENTION CHALLENGE

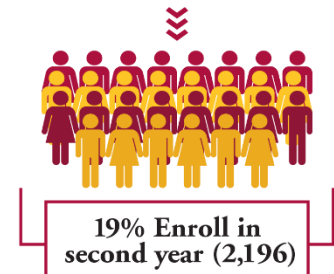
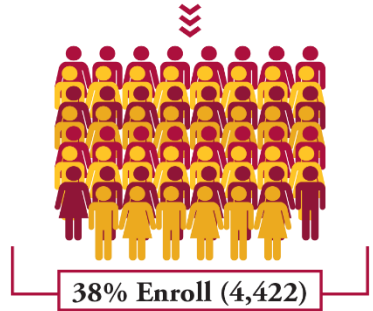
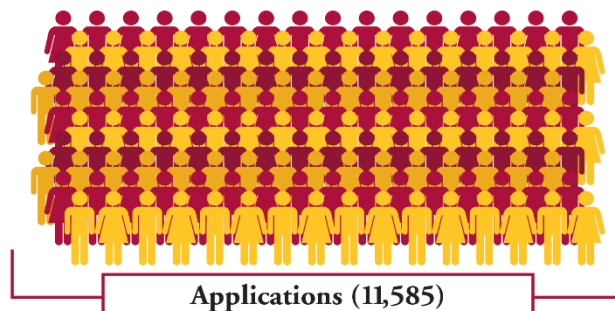

MANY GCC STUDENTS DO NOT REACH THEIR EDUCATIONAL GOALS

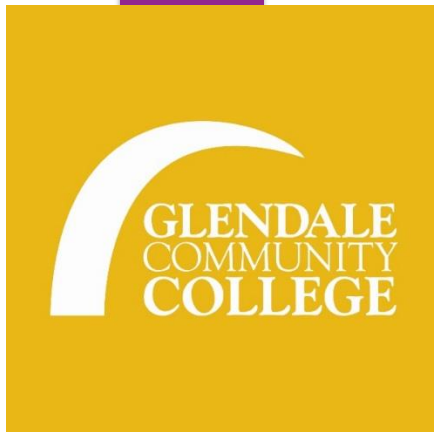

Hope in Action

Student Centered Funding Formula



All students, Promise Grant (BOG) premium, Pell Grant premium

- Associate degrees for transfer granted
 - Other associate degrees granted
 - Credit certificates of 16 units or more granted
 - Completion of transfer-level math and English courses within first enrolled academic year
 - Successful transfer to university
 - Completion of nine or more CTE units
 - Attainment of regional living wage
-

Hope in Action

College Initiatives for Student Success



- Institutional Master Plan
- Guided Pathways
- Integrated Plan for Student Success (3SP, Student Equity, and Basic Skills)
- Enrollment management
- Distance education
- Zero textbook cost degree
- System Vision for Success

Hope in Action



A QUICK GUIDE TO GCC If you need help with...

- BELINE PASS?**
ASGCC Business Office - Student Center Bldg., first floor
- FINANCIAL AID?**
Financial Aid - Sierra Vista Bldg., third floor
- ID PICTURES?**
Admissions & Records - Sierra Vista Bldg., third floor
- PARKING PERMIT?**
Tuition & Fees - Administration Bldg., first floor
- PAYING FEES?**
Tuition & Fees - Administration Bldg., first floor
- TEXTBOOKS?**
GCC Bookstore - Student Center Bldg., first floor



ADDITIONAL QUESTIONS CAN BE ANSWERED BY THE WELCOME CENTER
LOCATED IN THE SIERRA MADRE BUILDING, ROOM 266.

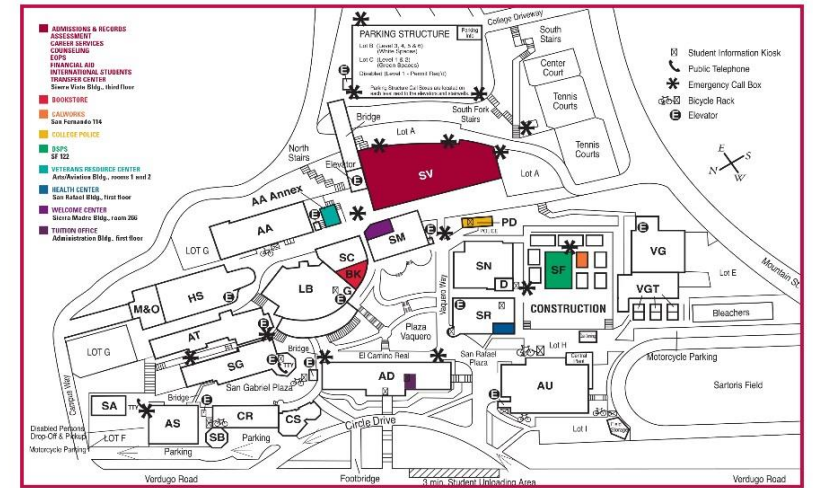

Hope in Action



GCC aspires to be the Greater Los Angeles Region's premier learning community where all students achieve their informed educational goals through outstanding instruction and student support services, a comprehensive community college curriculum, and unique opportunities found in few community colleges.